

SECTION 1

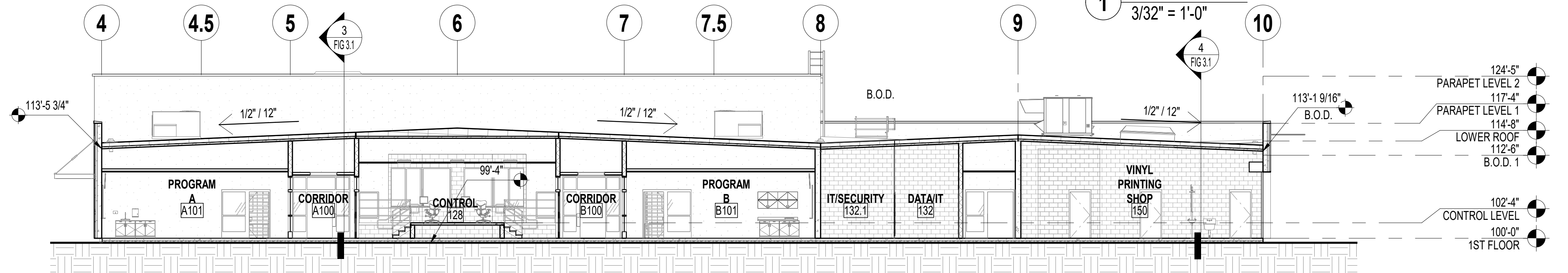

SECTION 2

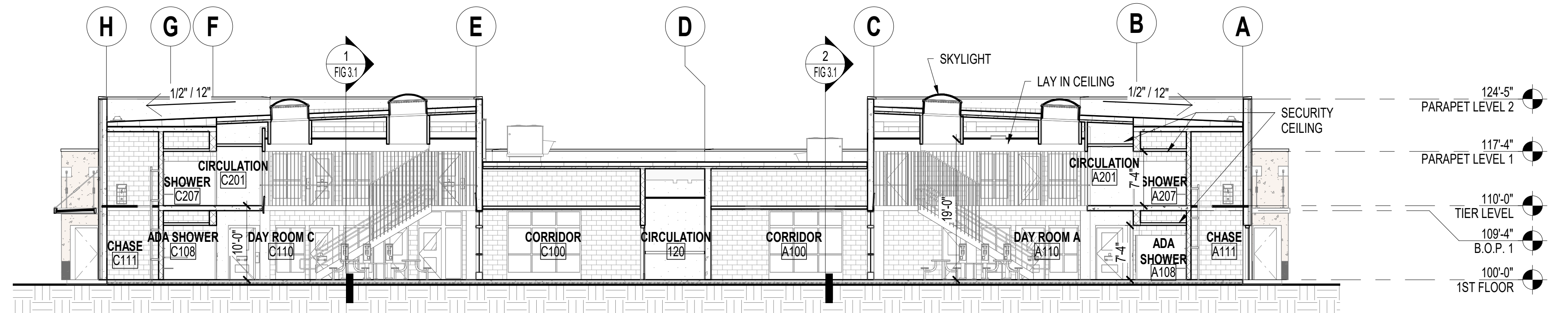

SECTION 3

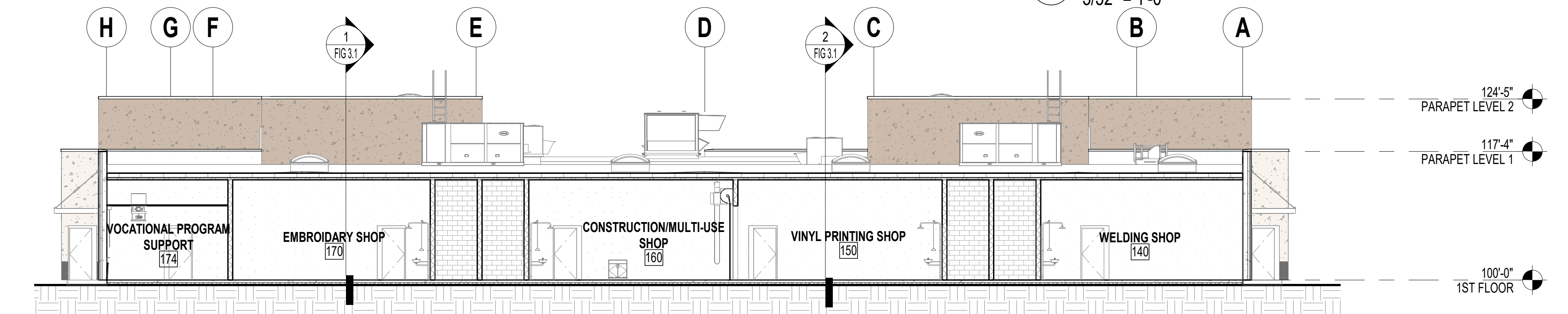

SECTION 4

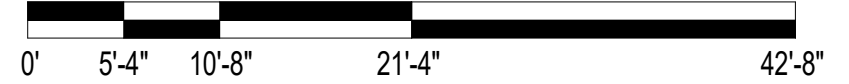

C:\Revit\2019_125 - Placer County MSVTF_2022_PATTE.rvt 2/25/2022 8:16:45 PM



PLACER COUNTY - RFP NO. 20035-II
MEDIUM SECURITY VOCATIONAL TRAINING
11801 GO FOR BROKE ROAD, ROSEVILLE, CA 95678

NOT FOR CONSTRUCTION
 REVIEW SET
 THIS DOCUMENT IS PRELIMINARY IN NATURE AND IS NOT A FINAL, SIGNED AND SEALED DOCUMENT
 REVIEW SET
 NOT FOR CONSTRUCTION

Arrington Watkins Architects
 700 Alhambra Blvd.
 Sacramento, Ca.
 Telephone: (916) 279-4373
 Fax: (916) 279-9110
 www.awarch.com

PROJECT NO.: M2019.125
 DATE: 03/04/2022
 DESIGNED BY: PT
 DRAWN BY: LS
 APPROVED BY: MC
 OWNER: PLACER COUNTY
 PROCUREMENT SERVICES

BUILDING NAME
ARCHITECTURAL
OVERALL BUILDING SECTIONS

SHEET NUMBER: **8 OF 21**

PRELIMINARY NOT FOR CONSTRUCTION

RESERVED FOR STATE FIRE MARSHAL

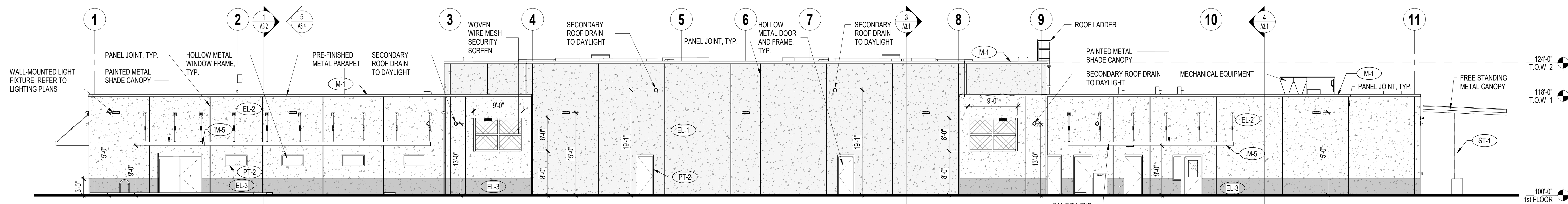

1 EXTERIOR ELEVATION - SOUTH
1/8" = 1'-0"

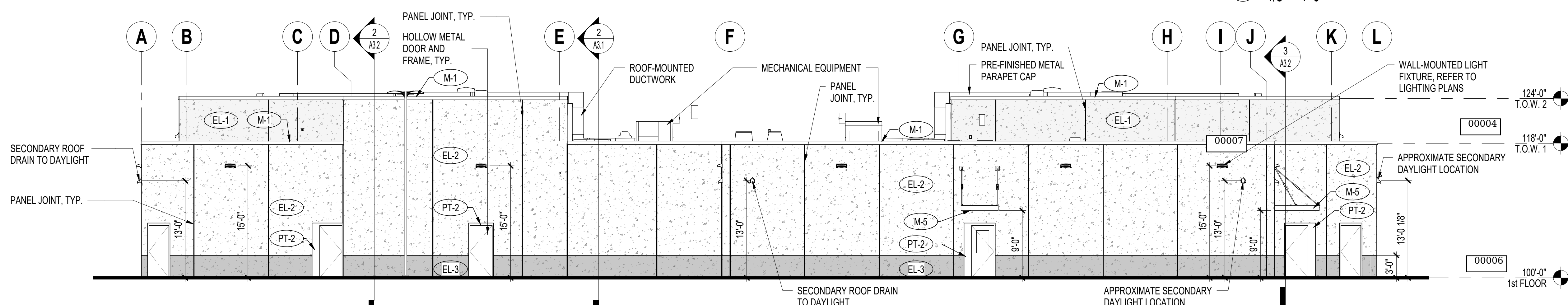

2 EXTERIOR ELEVATION - WEST
1/8" = 1'-0"

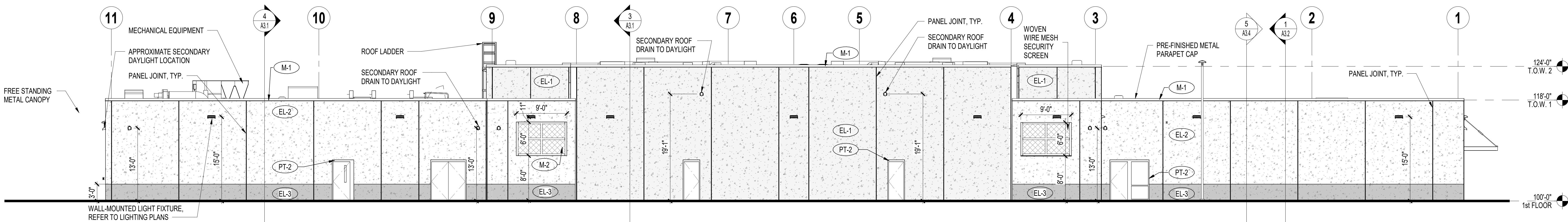

3 EXTERIOR ELEVATION - NORTH
1/8" = 1'-0"

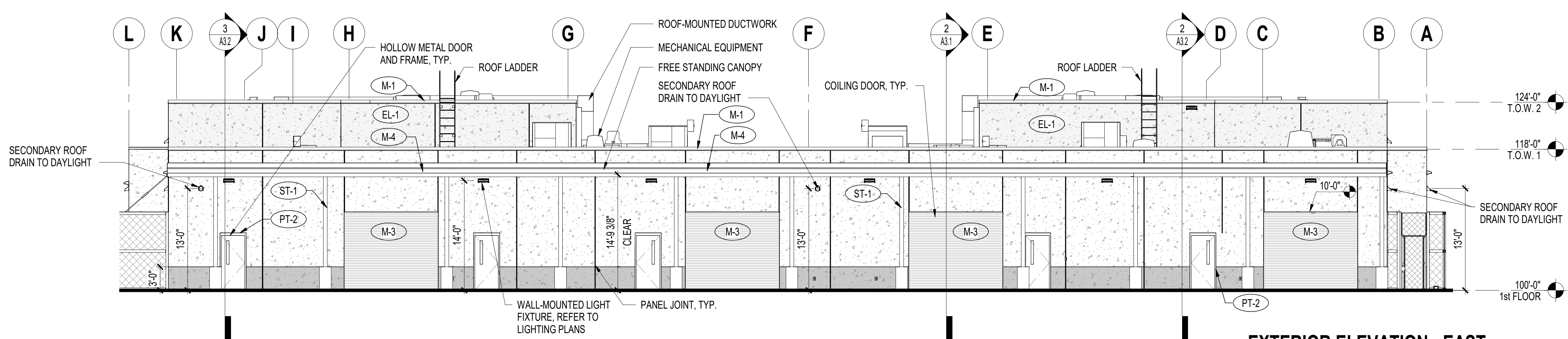

4 EXTERIOR ELEVATION - EAST
1/8" = 1'-0"

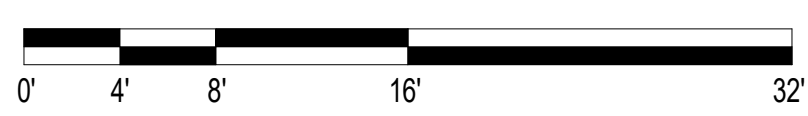

TRAIL DUST

TEA BISCUIT

CHARCOAL SMUDGE

- GENERAL NOTES (ELEVATIONS):**
- EXTERIOR GLAZING IS LAMINATED POLYCARBONATE DETENTION RATED GLAZING.
 - METAL CANOPIES TO BE SHOP FABRICATED.
 - REFER TO DOOR AND WINDOW SCHEDULES FOR FRAME AND PANEL FINISHES.
 - PANEL JOINT LOCATIONS ARE COORDINATED WITH PRECAST SHOP DRAWINGS.
 - ROOF ACCESS GUARD AND LADDER TO BE PREFABRICATED.
 - SECONDARY ROOF DRAINS TO DAYLIGHT +19'-0" OR +13'-0"
 - CONDUIT FOR ALL EQUIPMENT TO BE INTEGRAL TO WALL PANELS IN ALL DETENTION AREAS.

FINISH SCHEDULE - EXTERIOR		
CODE	DESCRIPTION	MANUFACTURER
EL-1	ELASTOMERIC PAINT - TRAIL DUST - DE6123	DUNN EDWARDS
EL-2	ELASTOMERIC PAINT - TEA BISCUIT - DE6362	DUNN EDWARDS
EL-3	ELASTOMERIC PAINT - CHARCOAL SMUDGE - DE6370	DUNN EDWARDS
M-1	METAL PARAPET CAP KYNAR COLOR ###	TBD
M-3	PREFINISHED STEEL OVERHEAD DOOR COLOR ###	TBD
M-4	STEEL FASCIA COLOR ###	TBD
M-5	METAL CANOPY	TBD

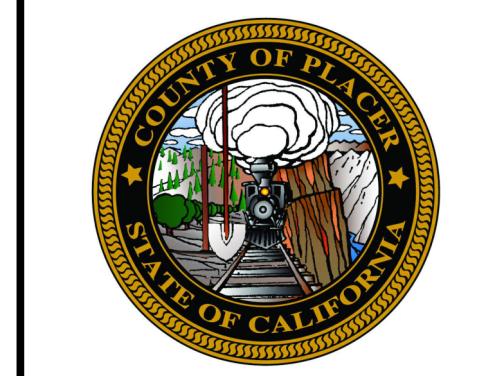
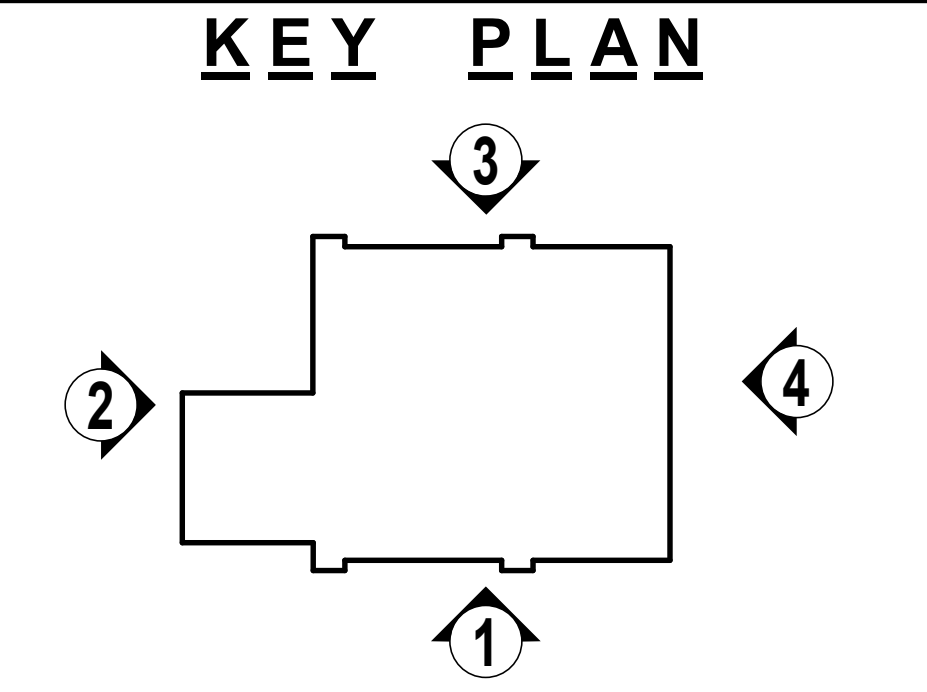

C/S BROWARD builders

Arrington Watkins Architects

700 Alhambra Blvd.
Sacramento, California 95816
Main: (916) 234-3731
Fax: (902) 279-9110
© Copyright 2022

SB844
COUNTY OF PLACER
MEDIUM SECURITY & VOCATIONAL TRAINING
11751 GO FOR BROKE ROAD, ROSEVILLE, CA 95678
California State Fire Marshal Permit # 22-N-2760-CP-DR

NO.	REVISION	DATE

PROJECT NO.: 2022_042
DATE: 10/05/2022
DESIGNED BY: LH
DRAWN BY: AW
APPROVED BY: PT
SHEET TITLE:
BUILDING A - MSVTF
ARCHITECTURAL
EXTERIOR ELEVATIONS

SHEET NUMBER:
9 OF 21